

| REVISIONS | |
|-----------|------------------|
| ISS | DESCRIPTION\DATE |
| | 03/16/10" |

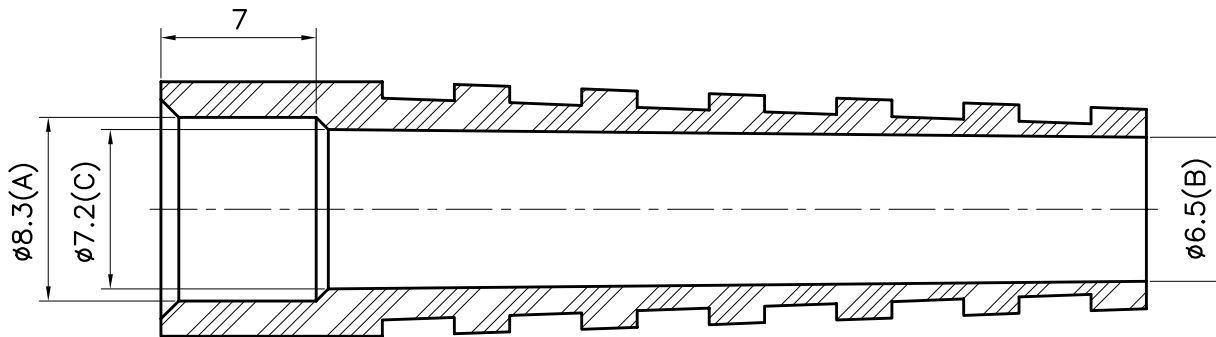

| | | | |
|-------|---|------------------------|--|
| APRD: | UNLESS OTHERWISE SPECIFIED TOLERANCES 0.5-6 = ± 0.1 >6-30 = ± 0.2 >30-120 = ± 0.3 >120-315 = ± 0.5 >315-1000 = ± 0.8 ANGLES = $\pm 3^\circ$ | | TITLE: BOOT: 59U ($\phi 7.2$), PVC, BLACK |
| CHKD: | | UNIT: mm | PART NO: BOOT59 BLK |
| DR: | | SCALE: 3/1 SHEET: . | DR. NO: 16-0040-A(BTBC0059-7.2 ϕ BLACK) |

| | |
|-----------|------------------|
| REVISIONS | |
| ISS | DESCRIPTION\DATE |
| | 03/16/10" |

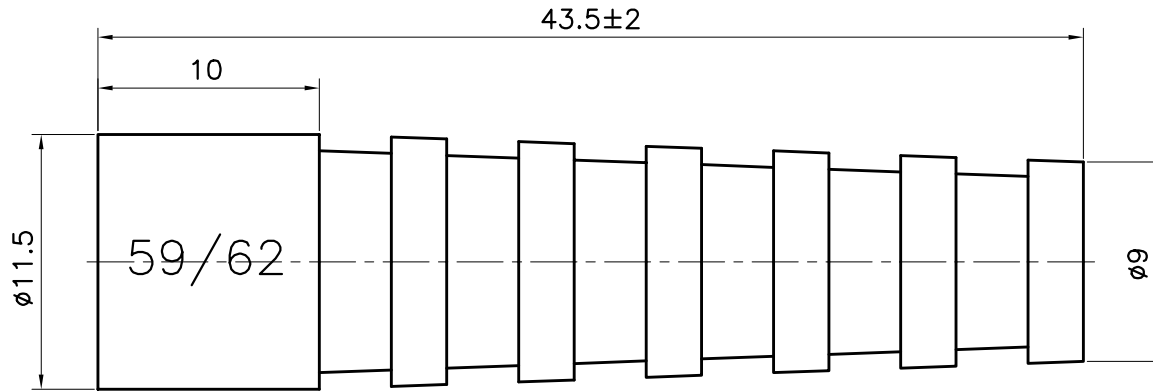
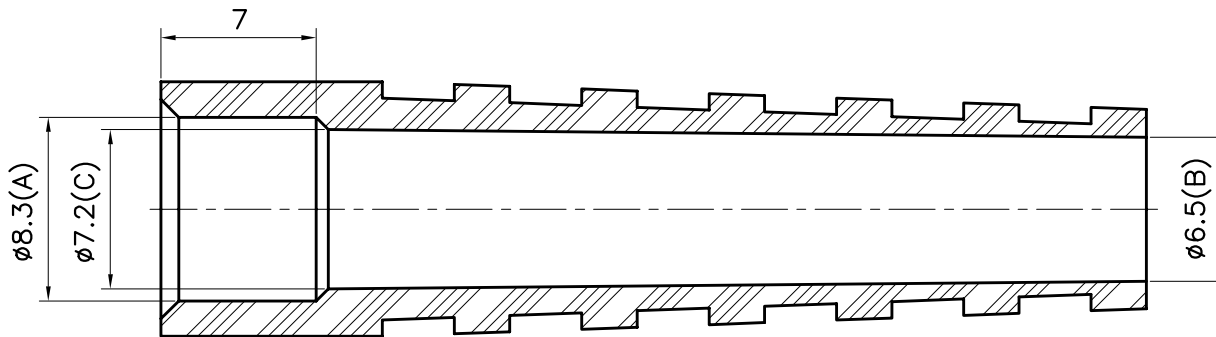
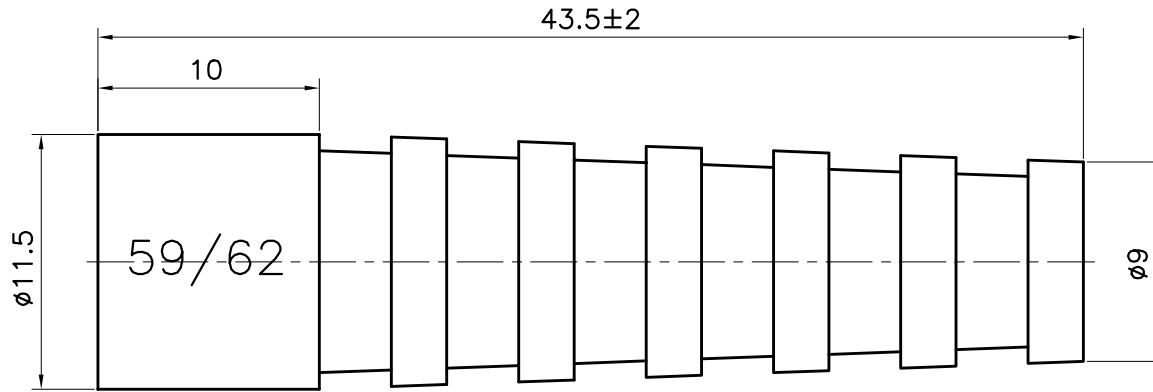

| | | | |
|-------|---|------------|--|
| APRD: | UNLESS OTHERWISE SPECIFIED TOLERANCES 0.5-6 = ± 0.1 >6-30 = ± 0.2 >30-120 = ± 0.3 >120-315 = ± 0.5 >315-1000 = ± 0.8 ANGLES = $\pm 3^\circ$ | | TITLE: BOOT: 59U ($\phi 7.2$), PVC, BLUE |
| CHKD: | | UNIT: mm | PART NO: BOOT59 BLU |
| DR: | | SCALE: 3/1 | SHEET: . |

| REVISIONS | |
|-----------|--------------------|
| ISS | DESCRIPTION \ DATE |
| | 03/16/10" |

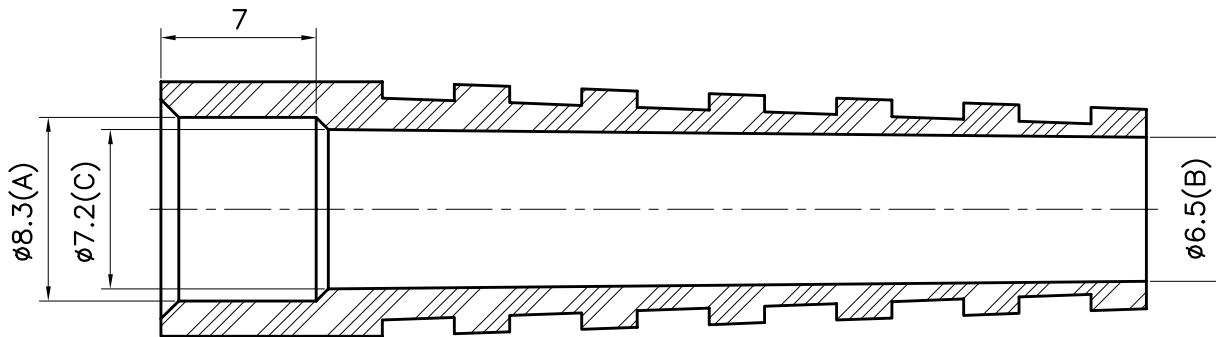
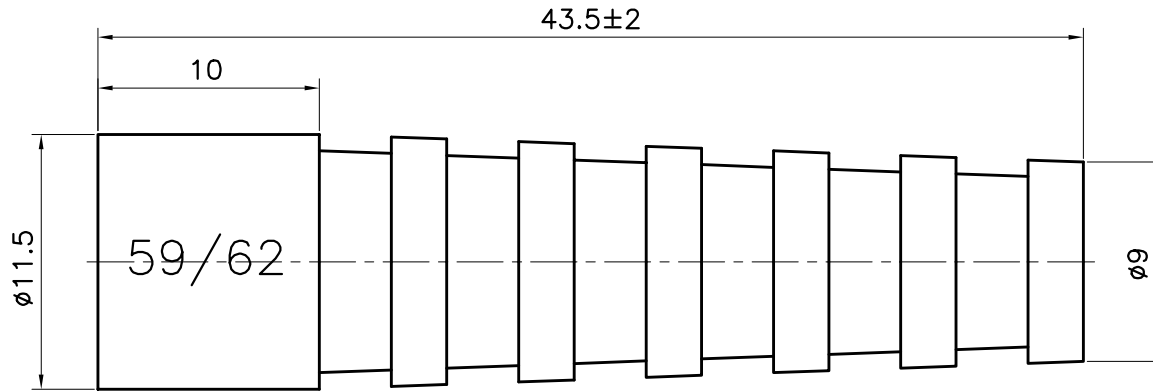

| | | | |
|-------|---|------------|---|
| APRD: | UNLESS OTHERWISE SPECIFIED TOLERANCES 0.5-6 = ± 0.1 >6-30 = ± 0.2 >30-120 = ± 0.3 >120-315 = ± 0.5 >315-1000 = ± 0.8 ANGLES = $\pm 3^\circ$ | | TITLE: BOOT: 59U ($\phi 7.2$), PVC, GREEN |
| CHKD: | | UNIT: mm | PART NO: BOOT59 GRN |
| DR: | | SCALE: 3/1 | DR. NO: 16-0045(BTBC0059-7.2 ϕ GREEN) |
| | | SHEET: . | |

| REVISIONS | |
|-----------|------------------|
| ISS | DESCRIPTION\DATE |
| | 03/16/10" |

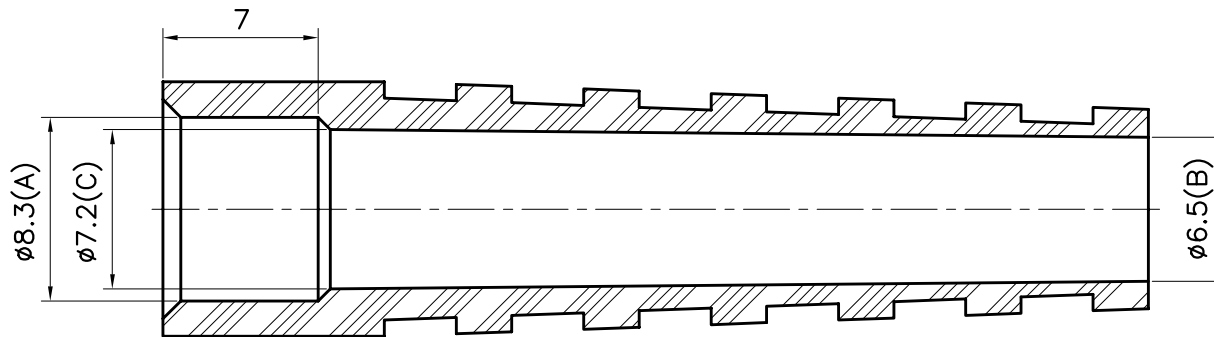
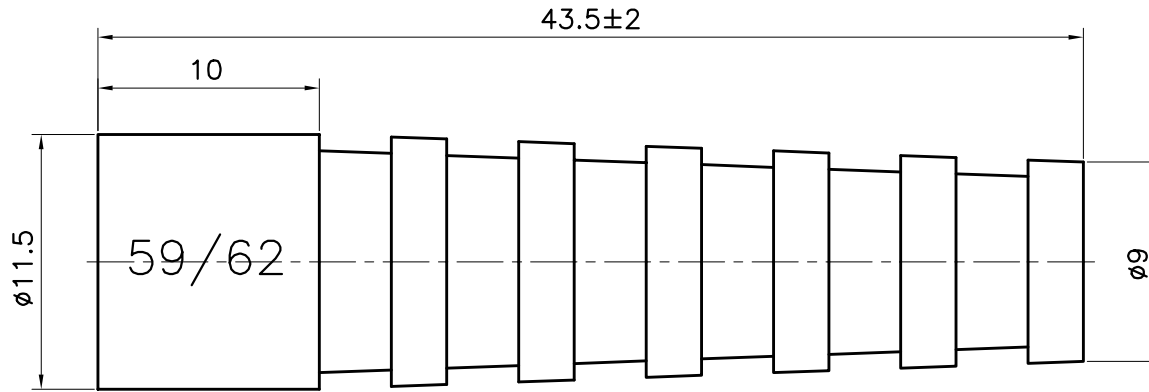

| | | | |
|-------|---|------------|---|
| APRD: | UNLESS OTHERWISE SPECIFIED TOLERANCES 0.5-6 = ± 0.1 >6-30 = ± 0.2 >30-120 = ± 0.3 >120-315 = ± 0.5 >315-1000 = ± 0.8 ANGLES = $\pm 3^\circ$ | | TITLE: BOOT: 59U ($\phi 7.2$), PVC, RED |
| CHKD: | | UNIT: mm | PART NO: BOOT59 RED |
| DR: | | SCALE: 3/1 | DR. NO: 16-0042(BTBC0059-7.2 ϕ RED) |
| | | SHEET: . | |

| | |
|-----------|------------------|
| REVISIONS | |
| ISS | DESCRIPTION\DATE |
| | 03/16/10" |

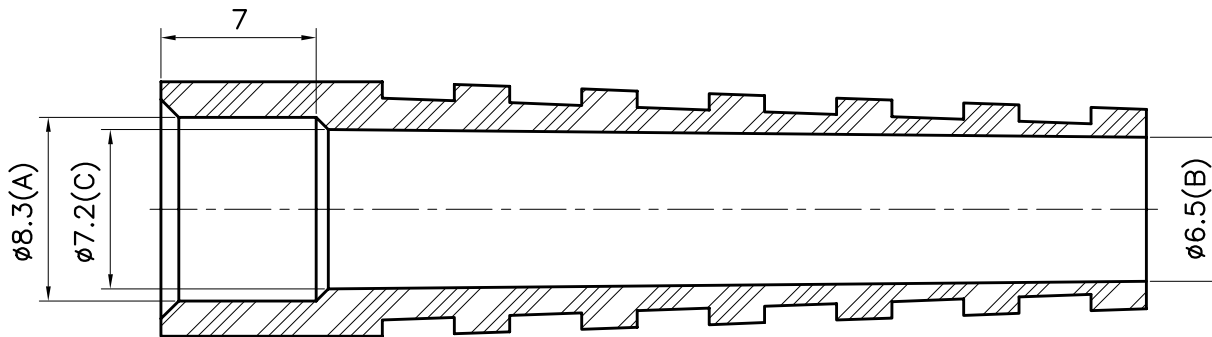
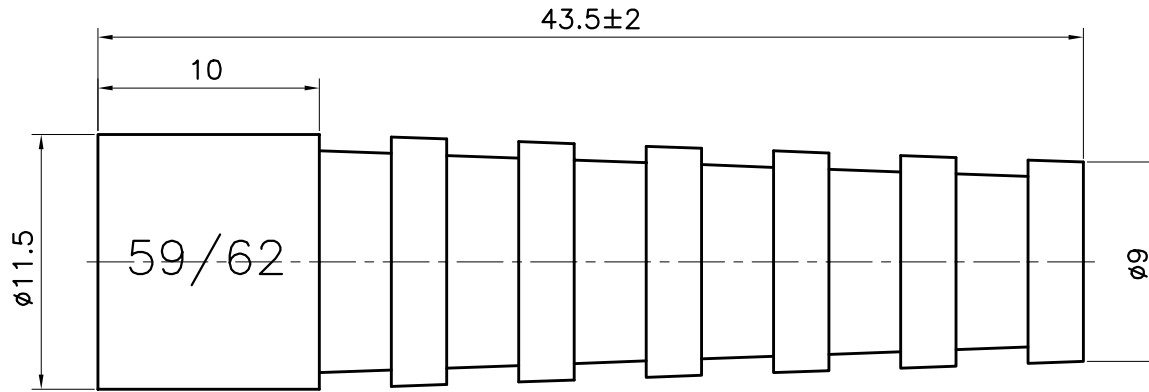

| | | | |
|-------|---|------------------------|--|
| APRD: | UNLESS OTHERWISE SPECIFIED TOLERANCES 0.5-6 = ± 0.1 >6-30 = ± 0.2 >30-120 = ± 0.3 >120-315 = ± 0.5 >315-1000 = ± 0.8 ANGLES = $\pm 3^\circ$ | | TITLE: BOOT: 59U ($\phi 7.2$), PVC, PURPLE |
| CHKD: | | UNIT: mm | PART NO: BOOT59 VIO |
| DR: | | SCALE: 3/1 SHEET: . | DR. NO: 16-0047(BTBC0059-7.2 ϕ PURPLE) |

| | |
|-----------|------------------|
| REVISIONS | |
| ISS | DESCRIPTION\DATE |
| | 03/16/10" |

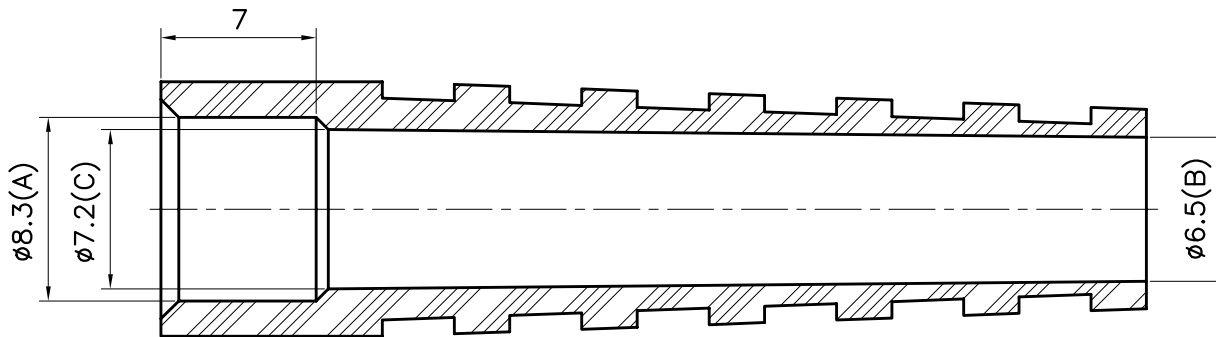
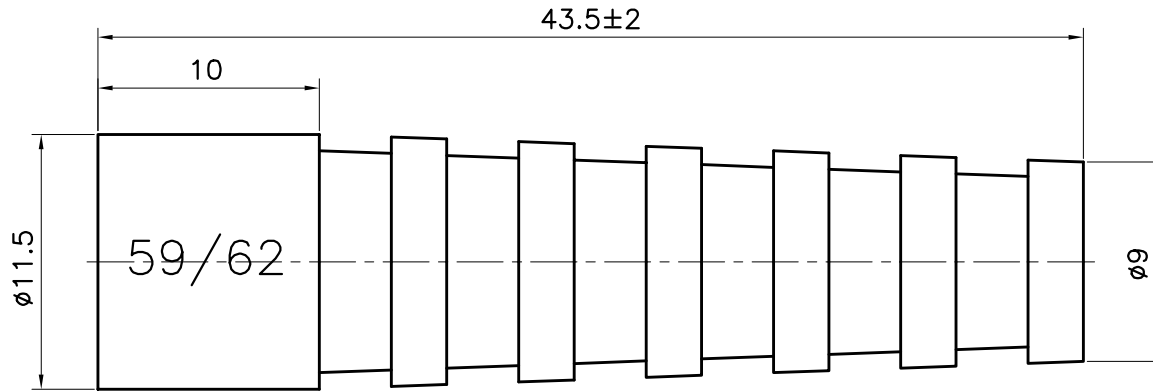

| | | | |
|-------|--|------------------------|-------------------------------------|
| APRD: | UNLESS OTHERWISE SPECIFIED TOLERANCES 0.5-6 = ±0.1 >6-30 = ±0.2 >30-120 = ±0.3 >120-315 = ±0.5 >315-1000 = ±0.8 ANGLES = ±3° | | TITLE: BOOT: 59U (ø7.2), PVC, WHITE |
| CHKD: | | UNIT: mm | PART NO: BOOT59 WHI |
| DR: | | SCALE: 3/1 SHEET: . | DR. NO: 16-0049(BTBC0059-7.2øWHITE) |

| | |
|-----------|--------------------|
| REVISIONS | |
| ISS | DESCRIPTION \ DATE |
| | 03/16/10" |

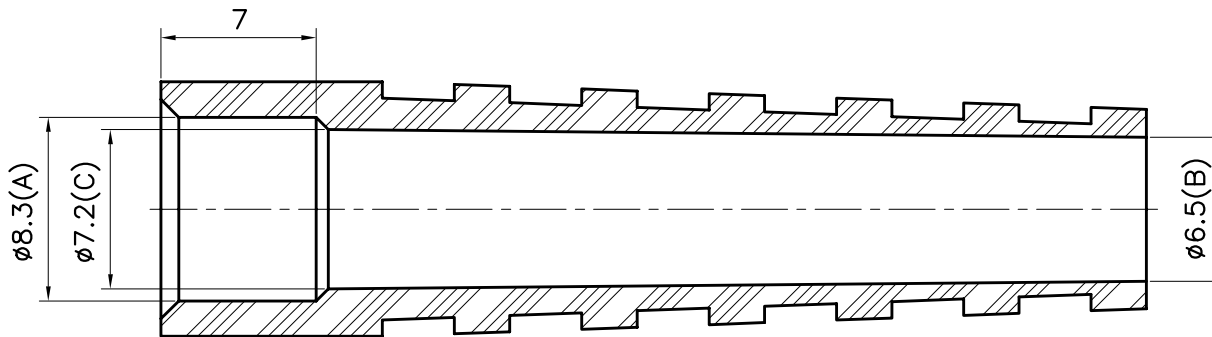
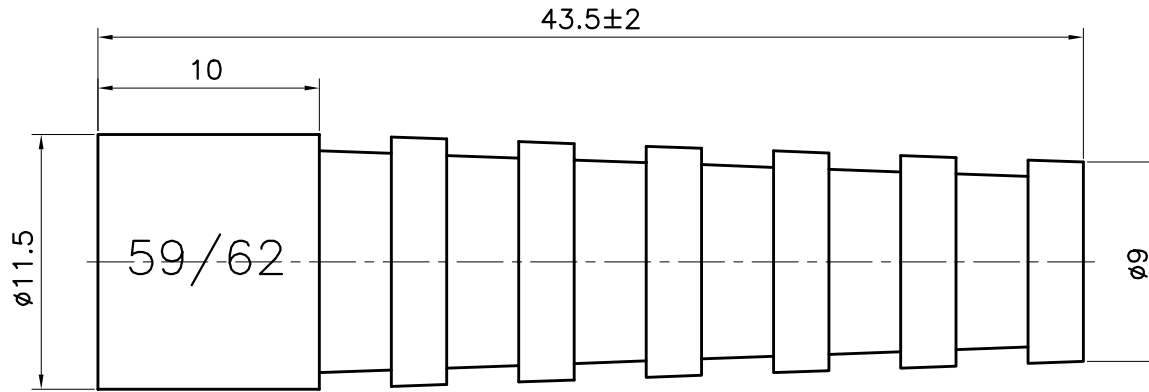

| | | | |
|-------|---|------------|--|
| APRD: | UNLESS OTHERWISE SPECIFIED TOLERANCES 0.5-6 = ± 0.1 >6-30 = ± 0.2 >30-120 = ± 0.3 >120-315 = ± 0.5 >315-1000 = ± 0.8 ANGLES = $\pm 3^\circ$ | | TITLE: BOOT: 59U ($\phi 7.2$), PVC, YELLOW |
| CHKD: | | UNIT: mm | PART NO: BOOT59 YELLOW |
| DR: | | SCALE: 3/1 | SHEET: . |